DEPARTMENT OF BENEFIT PAYMENTS
744 P Street, Sacramento, CA 95814

August 7, 1975

ALL-COUNTY LETTER NO. 75-166

TO: ALL COUNTY WELFARE DIRECTORS

SUBJECT: ORGANIZATION CHART

REFERENCE:

Attached is the organization chart signed by the Director and approved for the Department of Benefit Payments effective August 6, 1975.

Sincerely,

WILLIAM J. KURTZ
Chief Deputy Director

cc: CWDA

Attachment

OBSOLETE

Superseded by ACL #77-15

Issued 3-17-77

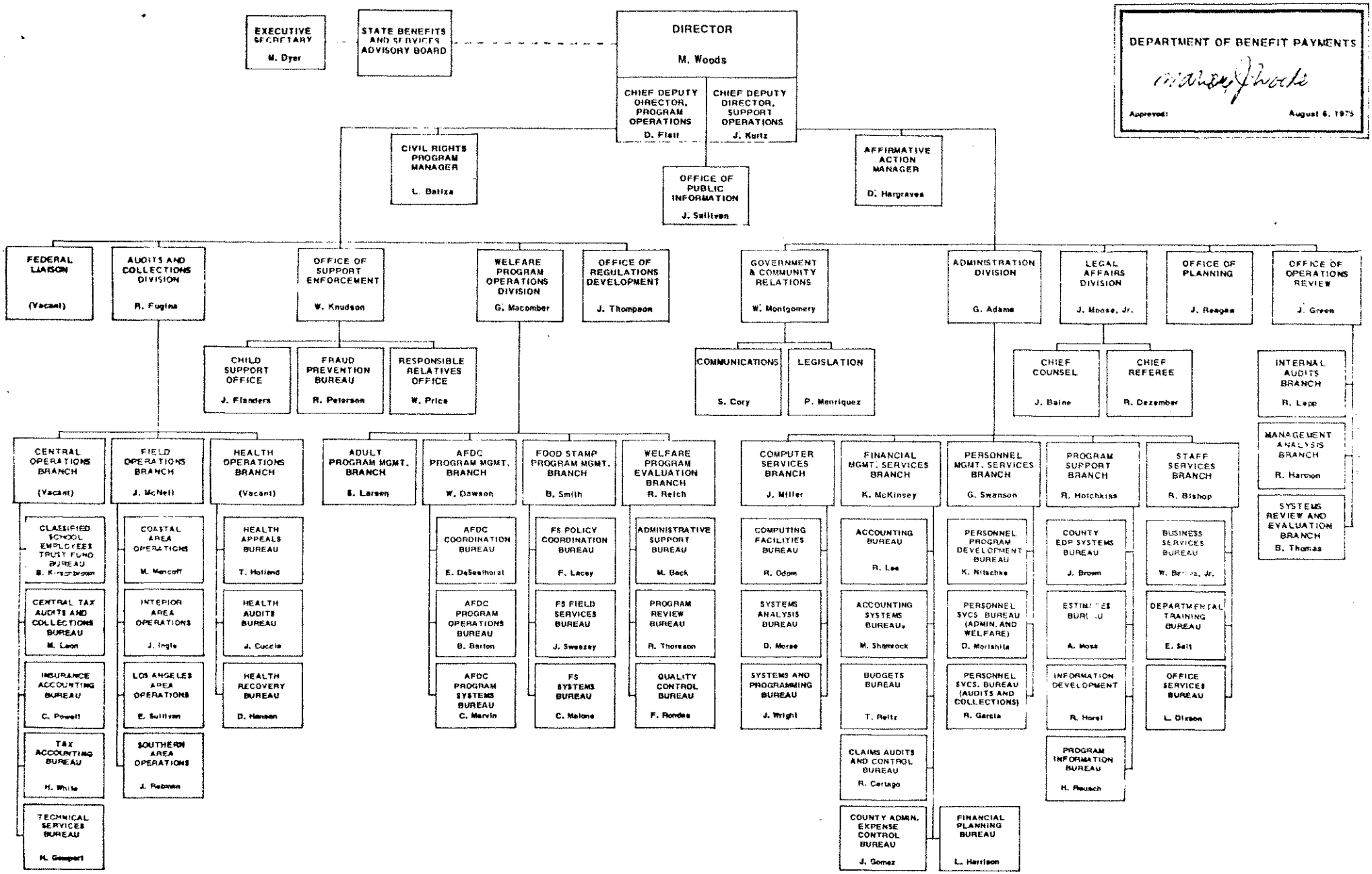
DEPARTMENT OF BENEFIT PAYMENTS
Approved:
August 6, 1975
EXECUTIVE SECRETARY
M. Dyer
STATE BENEFITS AND SERVICES ADVISORY BOARD
DIRECTOR
M. Woods
CHIEF DEPUTY DIRECTOR, PROGRAM OPERATIONS
D. Flatt
CHIEF DEPUTY DIRECTOR, SUPPORT OPERATIONS
J. Kurtz
CIVIL RIGHTS PROGRAM MANAGER
L. Baliza
OFFICE OF PUBLIC INFORMATION
J. Sullivan
AFFIRMATIVE ACTION MANAGER
D. Hargraves
FEDERAL LIAISON
(Vacant)
AUDITS AND COLLECTIONS DIVISION
R. Fugina
OFFICE OF SUPPORT ENFORCEMENT
W. Knudson
WELFARE PROGRAM OPERATIONS DIVISION
G. Macomber
OFFICE OF REGULATIONS DEVELOPMENT
J. Thompson
GOVERNMENT & COMMUNITY RELATIONS
W. Montgomery
ADMINISTRATION DIVISION
G. Adams
LEGAL AFFAIRS DIVISION
J. Moose, Jr.
OFFICE OF PLANNING
J. Reagan
OFFICE OF OPERATIONS REVIEW
J. Green
CHILD SUPPORT OFFICE
J. Flanders
FRAUD PREVENTION BUREAU
R. Peterson
RESPONSIBLE RELATIVES OFFICE
W. Price
COMMUNICATIONS
S. Cory
LEGISLATION
P. Menriquez
CHIEF COUNSEL
J. Baine
CHIEF REFEREE
R. Dezember
INTERNAL AUDITS BRANCH
R. Lapp
MANAGEMENT ANALYSIS BRANCH
R. Harmon
SYSTEMS REVIEW AND EVALUATION BRANCH
B. Thomas
CENTRAL OPERATIONS BRANCH
(Vacant)
FIELD OPERATIONS BRANCH
J. McNeil
HEALTH OPERATIONS BRANCH
(Vacant)
ADULT PROGRAM MGMT. BRANCH
S. Larsen
AFDC PROGRAM MGMT. BRANCH
W. Dawson
FOOD STAMP PROGRAM MGMT. BRANCH
B. Smith
WELFARE PROGRAM EVALUATION BRANCH
R. Reich
COMPUTER SERVICES BRANCH
J. Miller
FINANCIAL MGMT. SERVICES BRANCH
K. McKinsey
PERSONNEL MGMT. SERVICES BRANCH
G. Swanson
PROGRAM SUPPORT BRANCH
R. Hotchkiss
STAFF SERVICES BRANCH
R. Bishop
CLASSIFIED SCHOOL EMPLOYEES TRUST FUND BUREAU
B. Kirschbrown
CENTRAL TAX AUDITS AND COLLECTIONS BUREAU
M. Leon
INSURANCE ACCOUNTING BUREAU
C. Powell
TAX ACCOUNTING BUREAU
H. White
TECHNICAL SERVICES BUREAU
H. Gesport
COASTAL AREA OPERATIONS
M. Mencoff
INTERIOR AREA OPERATIONS
J. Ingle
LOS ANGELES AREA OPERATIONS
E. Sullivan
SOUTHERN AREA OPERATIONS
J. Rebman
HEALTH APPEALS BUREAU
T. Holland
HEALTH AUDITS BUREAU
J. Cuccia
HEALTH RECOVERY BUREAU
D. Hansen
AFDC COORDINATION BUREAU
E. DeSeelhorst
AFDC PROGRAM OPERATIONS BUREAU
B. Barton
AFDC PROGRAM SYSTEMS BUREAU
C. Marvin
FS POLICY COORDINATION BUREAU
F. Lacey
FS FIELD SERVICES BUREAU
J. Sweezey
FS SYSTEMS BUREAU
C. Malone
ADMINISTRATIVE SUPPORT BUREAU
M. Beck
PROGRAM REVIEW BUREAU
R. Thoreson
QUALITY CONTROL BUREAU
F. Rondas
COMPUTING FACILITIES BUREAU
R. Odom
SYSTEMS ANALYSIS BUREAU
D. Morse
SYSTEMS AND PROGRAMMING BUREAU
J. Wright
ACCOUNTING BUREAU
R. Lee
ACCOUNTING SYSTEMS BUREAU
M. Shamrock
BUDGETS BUREAU
T. Reitz
CLAIMS AUDITS AND CONTROL BUREAU
R. Certugo
COUNTY ADMIN. EXPENSE CONTROL BUREAU
J. Gomez
PERSONNEL PROGRAM DEVELOPMENT BUREAU
K. Nitschke
PERSONNEL SVCS. BUREAU (ADMIN. AND WELFARE)
D. Morishita
PERSONNEL SVCS. BUREAU (AUDITS AND COLLECTIONS)
R. Garcia
FINANCIAL PLANNING BUREAU
L. Harrison
COUNTY EDP SYSTEMS BUREAU
J. Brown
ESTIMATES BUREAU
A. Moss
INFORMATION DEVELOPMENT
R. Horel
PROGRAM INFORMATION BUREAU
H. Reusch
BUSINESS SERVICES BUREAU
W. Bennett, Jr.
DEPARTMENTAL TRAINING BUREAU
E. Salt
OFFICE SERVICES BUREAU
L. Dixon